

1 Robert A. Sacks (SBN 150146)
sacksr@sullcrom.com
2 Brian R. England (SBN 211335)
englandb@sullcrom.com
3 Edward E. Johnson (SBN 241065)
johnsonee@sullcrom.com
4 SULLIVAN & CROMWELL LLP
1888 Century Park East, Suite 2100
5 Los Angeles, California 90067-1725
Tel.: (310) 712-6600
6 Fax: (310) 712-8800

7 Frank L. Bernstein (SBN 189504)
fbernstein@kenyon.com
8 KENYON & KENYON LLP
1801 Page Mill Road, Suite 210
9 Palo Alto, CA 94304-1216
Tel.: (650) 384-4700
10 Fax: (650) 384-4701

11 *Attorneys for Plaintiff j2 Global, Inc.*

12 **UNITED STATES DISTRICT COURT**
13 **CENTRAL DISTRICT OF CALIFORNIA**

14
15 J2 GLOBAL, INC.,

16 Plaintiff,

17 v.

18 OPEN TEXT CORPORATION and
19 EASYLINK SERVICES
INTERNATIONAL CORPORATION,

20 Defendants.
21

Case No.

**PLAINTIFF J2 GLOBAL, INC.'S
COMPLAINT FOR PATENT
INFRINGEMENT**

DEMAND FOR JURY TRIAL

22 Plaintiff j2 Global, Inc. ("j2") hereby alleges for its Complaint against
23 Defendants Open Text Corporation ("Open Text") and EasyLink Services
24 International Corporation ("EasyLink"), on personal knowledge as to its own
25 activities and on information and belief as to the activities of others, as follows:
26
27
28

I.

Subject Matter Jurisdiction

1. This is an action for patent infringement arising under the patent laws of the United States, Title 35 of the United States Code. Accordingly, this Court has subject matter jurisdiction pursuant to 28 U.S.C. §§ 1331 and 1338(a).

II.

The Parties

2. j2 is a corporation organized under the laws of the State of Delaware with its principal place of business at 6922 Hollywood Boulevard, Suite 500, Los Angeles, California, 90028. j2 provides messaging and communications services to millions of customers around the world.

3. Open Text is a corporation organized under the laws of Canada with its principal place of business at 275 Frank Tompa Drive, Waterloo, Ontario, Canada N2L 0A1. Open Text is an application service provider offering a variety of messaging services including e-mail and fax messaging services to businesses and individuals around the world, including the United States, the State of California and, more particularly, the Central District of California.

4. EasyLink is a corporation organized under the laws of Delaware with its principal place of business at 6025 The Corners Parkway, Suite 100, Norcross, Georgia, 30092. EasyLink was acquired by Open Text on or about July 2, 2012, and is an indirect, wholly-owned subsidiary of Open Text. EasyLink is an application service provider offering a variety of messaging services including e-mail and fax messaging services to businesses and individuals around the world, including the United States, the State of California and, more particularly, the Central District of California.

5. EasyLink's products and services are offered through EasyLink and are also marketed and sold by Open Text, including on its public-facing website.

1 EasyLink operates under the direction and control of Open Text. Open Text and
2 EasyLink will be referred to collectively as “Defendants.”

3 **III.**

4 **Venue**

5 6. As alleged above, both Defendants regularly and deliberately engage
6 in activities that occur in and/or result in the sales of goods and/or services in the
7 State of California and in this judicial district, which activities result in
8 infringement of United States Patent No. 6,020,980, owned by j2. This Court has
9 personal jurisdiction over Defendants.

10 7. Venue is proper in this district pursuant to 28 U.S.C. §§ 1391(b), (c)
11 and (d), and 1400(b).

12 **IV.**

13 **Cause of Action – Infringement of U.S. Patent No. 6,020,980**

14 8. j2 repeats and realleges the allegations of paragraphs 1 through 7 of
15 the Complaint as if fully set forth herein.

16 9. United States Patent No. 6,020,980, entitled “Facsimile Delivery to
17 Electronic Mail” (hereafter “the ’980 Patent”), was duly and legally issued on
18 February 1, 2000, to Michael B. Freeman. A true and correct copy of the ’980
19 Patent is attached hereto as Exhibit A.

20 10. The ’980 Patent has been in full force and effect since its issuance. j2
21 owns by assignment, the entire right, title and interest in and to the ’980 Patent,
22 including the right to sue for past, present, and future infringements thereof.

23 11. Defendants have directly infringed and continue to directly infringe,
24 and/or have induced others to infringe, and/or have committed acts of contributory
25 infringement, and continue to do so, of one or more claims of the ’980 Patent in
26 violation of 35 U.S.C. § 271 *et seq.* Defendants have committed and continue to
27 commit acts of infringement by making, using, selling, and/or offering to sell
28 products and/or services within the United States, and/or importing products and/or

1 services into the United States, including, but not limited to, the RightFax
 2 OnDemand service, the EasyLink Desktop Messaging service, and the EasyLink
 3 Fax2Mail service.

4 12. Defendants' activities have been without express, or implied, license
 5 by j2 or its predecessors-in-interest of the '980 Patent.

6 13. Defendants will continue to infringe the '980 Patent unless and until
 7 enjoined by this Court. As a result of Defendants' infringing conduct, j2 has
 8 suffered, and will continue to suffer, irreparable harm for which there is no
 9 adequate remedy at law. Accordingly, j2 is entitled to temporary, preliminary,
 10 and/or permanent injunctive relief against such infringement pursuant to 35 U.S.C.
 11 § 283.

12 14. As a result of Defendants' infringement of the '980 Patent, j2 has been
 13 damaged, and will be further damaged, and is entitled to be compensated for such
 14 damages pursuant to 35 U.S.C. § 284 in an amount that presently cannot be
 15 ascertained, but will be determined at trial.

16 V.

17 Prayer for Relief

18 WHEREFORE, j2 prays for entry of judgment against Defendants as
 19 follows:

20 A. That Defendants have infringed the '980 Patent under 35 U.S.C.

21 §§ 271 *et seq.*;

22 B. That injunctions, preliminary and permanent, be issued by this Court
 23 restraining Defendants, their respective officers, agents, servants,
 24 directors, and employees, and all persons in active concert or
 25 participation with Defendants or either of them, from directly or
 26 indirectly infringing, or inducing or contributing to the infringement
 27 by others of the '980 Patent;
 28

- 1 C. That Defendants be required to provide j2 an accounting of all gains,
2 profits and advantages derived by their infringement of the '980
3 Patent, and that j2 be awarded damages adequate to compensate j2 for
4 their wrongful infringing acts, in accordance with 35 U.S.C. § 284;
5 D. That j2 be awarded its interest and costs of suit incurred in this action;
6 and
7 E. That j2 be awarded such other and further relief as this Court may
8 deem just and proper.

9 **Demand for Jury Trial**

10 Pursuant to Rule 38(b) of the Federal Rules of Civil Procedure, j2 hereby
11 demands a jury trial for all issues in this case that properly are subject to a jury trial.
12

13 Dated: September 14, 2012 Respectfully submitted,

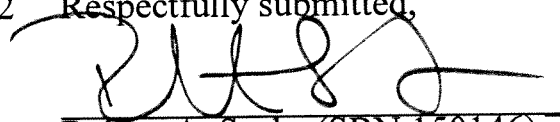
14 

15 Robert A. Sacks (SBN 150146)
16 sacksr@sullcrom.com
17 Brian R. England (SBN 211335)
18 englandb@sullcrom.com
19 Edward E. Johnson (SBN 241065)
20 johnsonee@sullcrom.com
21 SULLIVAN & CROMWELL LLP
22 1888 Century Park East, Suite 2100
23 Los Angeles, California 90067-1725
24 Tel.: (310) 712-6600
25 Fax: (310) 712-8800

26 Frank L. Bernstein (SBN 189504)
27 fbernstein@kenyon.com
28 KENYON & KENYON LLP
1801 Page Mill Road, Suite 210
Palo Alto, CA 94304-1216
Tel.: (650) 384-4700
Fax: (650) 384-4701

Attorneys for Plaintiff j2 Global, Inc.

EXHIBIT A



US006020980A

United States Patent [19]
Freeman

[11] **Patent Number:** **6,020,980**
 [45] **Date of Patent:** **Feb. 1, 2000**

[54] **FACSIMILE DELIVERY TO ELECTRONIC MAIL**

OTHER PUBLICATIONS

"Facsimile Mail System As Basis for Integrated Mail System"; ISS, 1984; pp. 1-7.

[75] Inventor: **Michael B. Freeman**, Colorado Springs, Colo.

Primary Examiner—Jerome Grant, II

[73] Assignee: **MCI Communications Corporation**, Washington, D.C.

[57] ABSTRACT

A system and method is provided for delivering facsimile messages to electronic mail addresses as object files attached to or inserted within e-mail messages. A facsimile server device is provided with a facsimile modem for receiving facsimile calls. The facsimile server device includes various application file translation software programs for translating the facsimile object files to subscriber selected formats. In operation, an e-mail subscriber also subscribes to a facsimile-delivery-to-electronic-mail system and is issued a specially designated phone number for receiving facsimile transmissions. The subscriber selects a file translation format in accordance with a software application program which the subscriber uses. The facsimile server device receives and demodulates the facsimile transmission and stores it as an object file in the native facsimile format. The facsimile server device then queries a subscriber database for translation of the dialed phone number to an e-mail address. The subscriber database query also provides a subscriber selected file format which the facsimile file is to be translated into prior to sending to the subscriber. The facsimile server device creates an e-mail message addressed to the e-mail address and translates the native facsimile object file to the format file specified by the subscriber database. The facsimile server device attaches the translated object file to the electronic mail message, or inserts it within, and sends the electronic mail message to the subscriber.

[21] Appl. No.: **08/723,750**

[22] Filed: **Sep. 30, 1996**

[51] Int. Cl.⁷ **H04N 1/00; H04M 11/00**

[52] U.S. Cl. **358/402; 379/93.24; 379/100.08; 379/100.13**

[58] Field of Search **379/93.17, 93.24, 379/93.23, 100.01, 100.08, 100.12, 100.13; 358/402**

[56] References Cited

U.S. PATENT DOCUMENTS

4,941,170	7/1990	Herbst	379/100
4,996,704	2/1991	Brunson	379/93.24
4,996,707	2/1991	O'Malley et al.	379/100.13
5,091,790	2/1992	Silverberg	358/434
5,193,110	3/1993	Jones et al.	379/94
5,247,591	9/1993	Baran	382/61
5,349,636	9/1994	Irribarren	379/89
5,408,333	4/1995	Kojima	358/402
5,479,411	12/1995	Klein	370/110.1
5,513,126	4/1996	Harkins	358/402
5,577,108	11/1996	Mankovitz	358/402
5,675,507	10/1997	Bobo, II	364/514 R

20 Claims, 6 Drawing Sheets

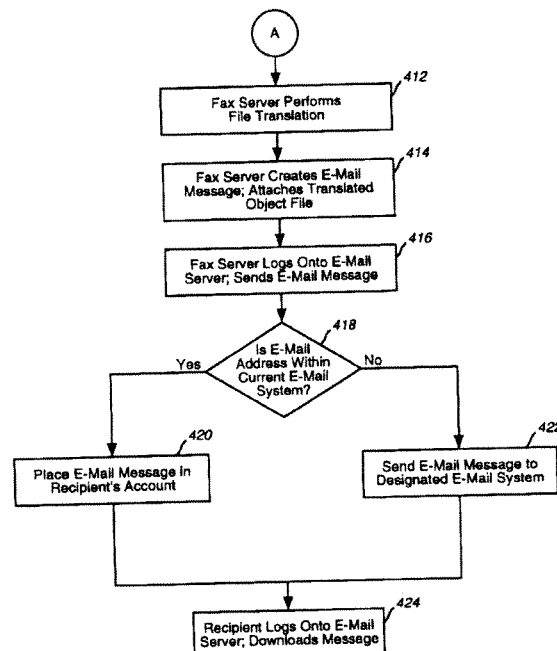

U.S. Patent

Feb. 1, 2000

Sheet 1 of 6

6,020,980

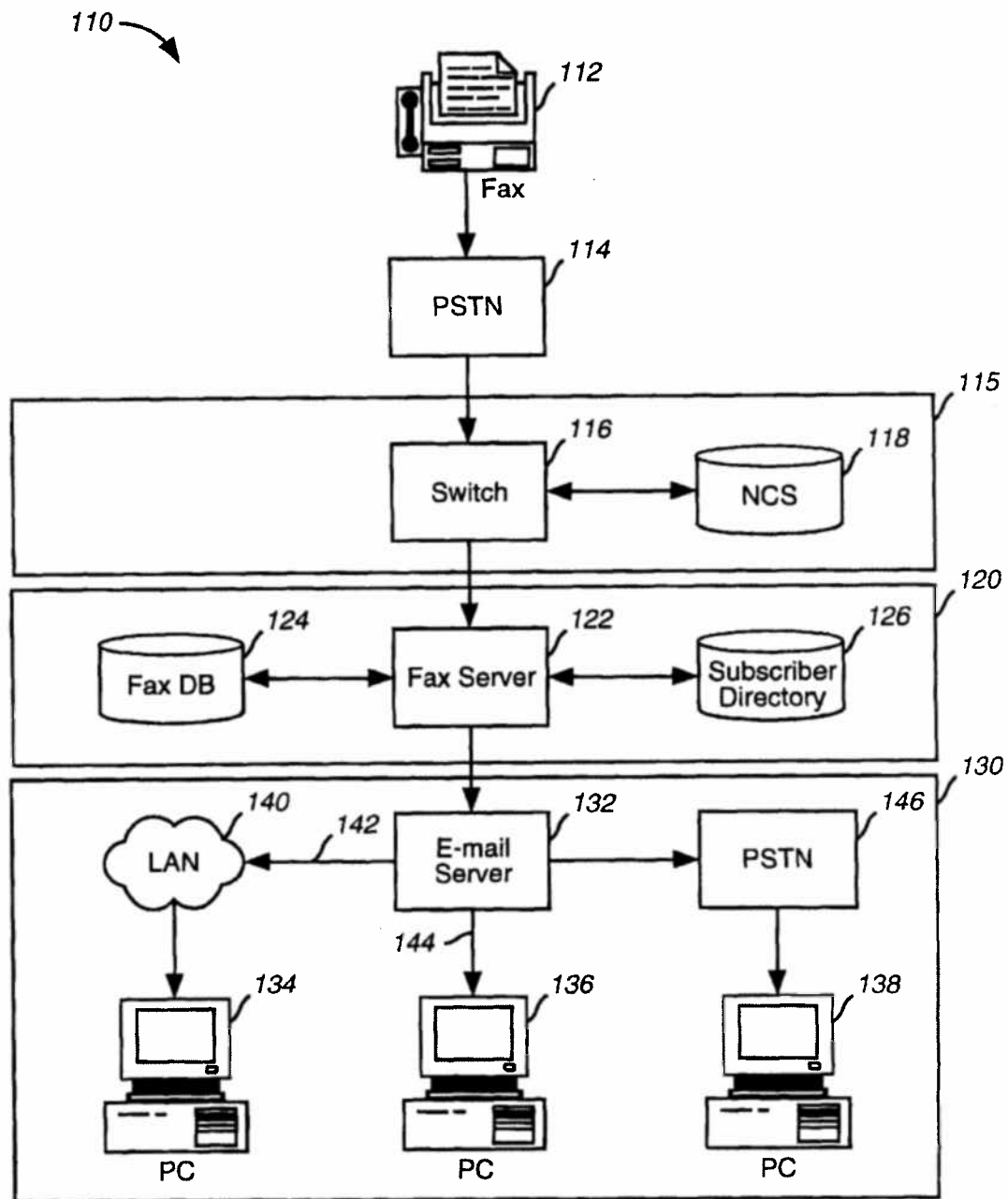

FIG. 1

U.S. Patent

Feb. 1, 2000

Sheet 2 of 6

6,020,980

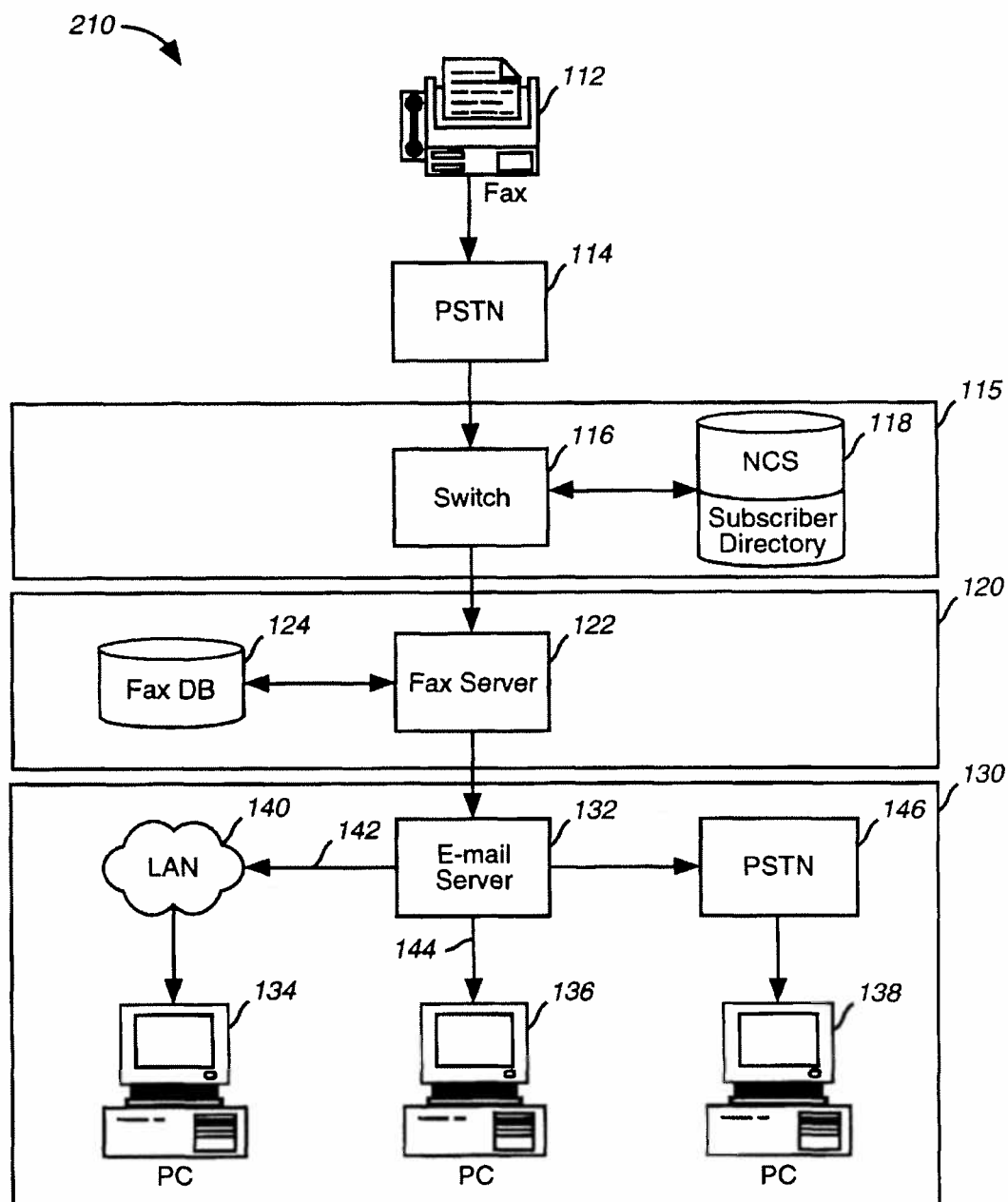

FIGURE 2

U.S. Patent

Feb. 1, 2000

Sheet 3 of 6

6,020,980

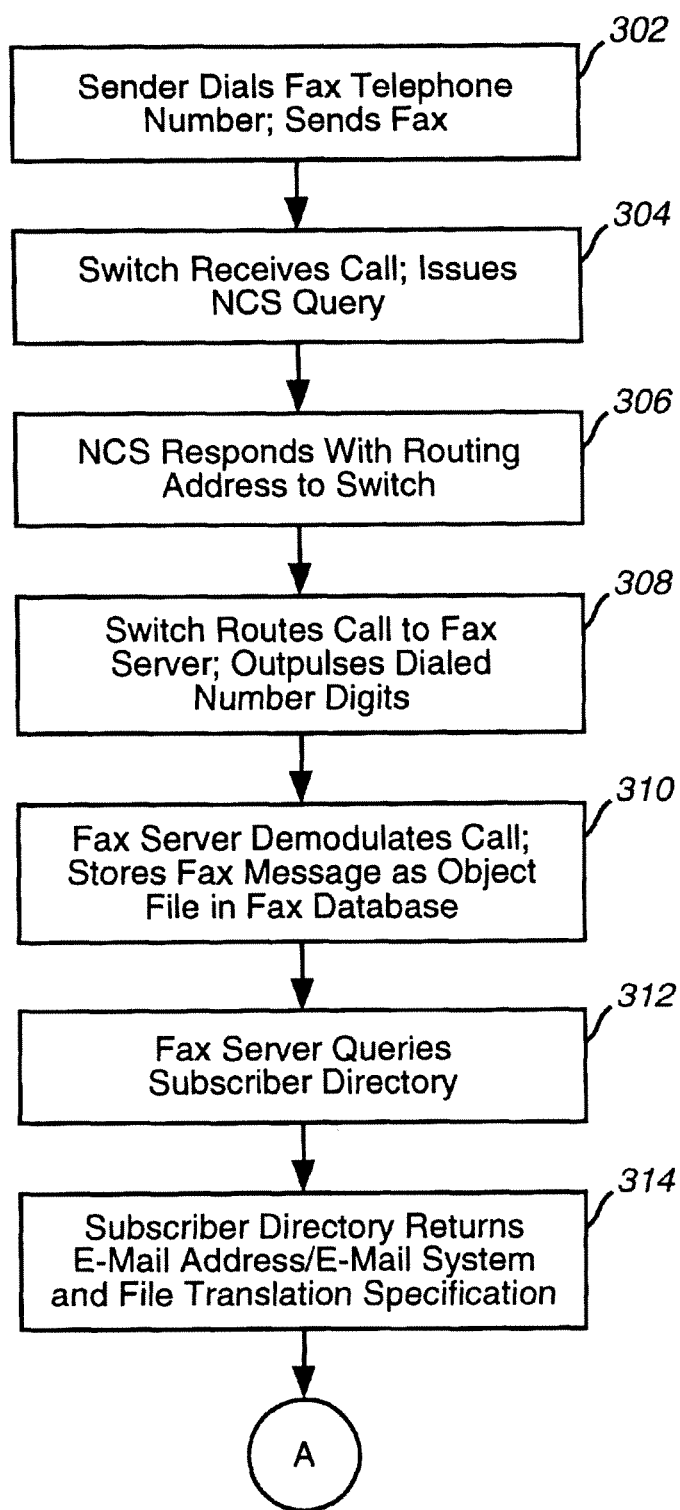

FIG 3A

U.S. Patent

Feb. 1, 2000

Sheet 4 of 6

6,020,980

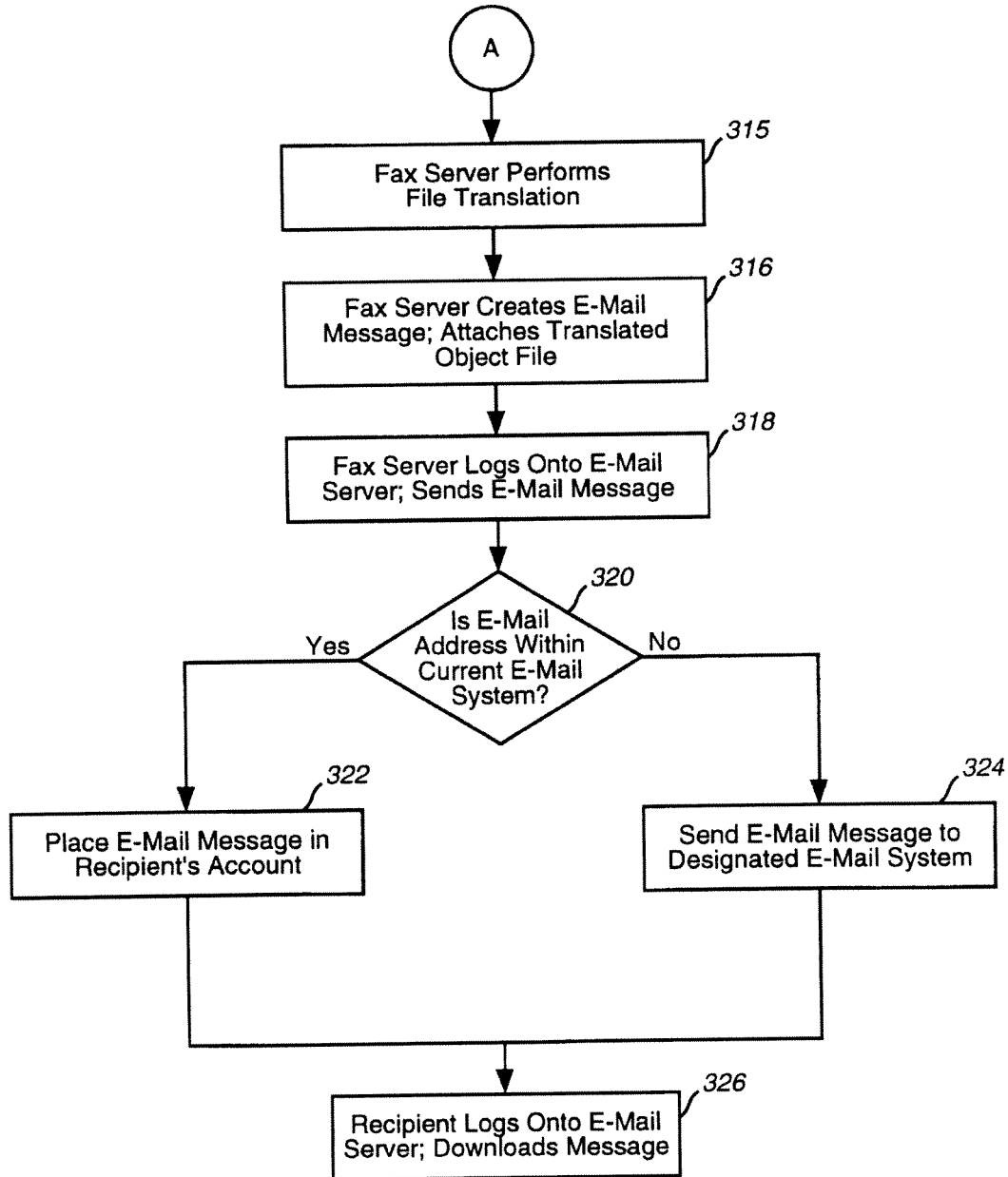

FIG 3B

U.S. Patent

Feb. 1, 2000

Sheet 5 of 6

6,020,980

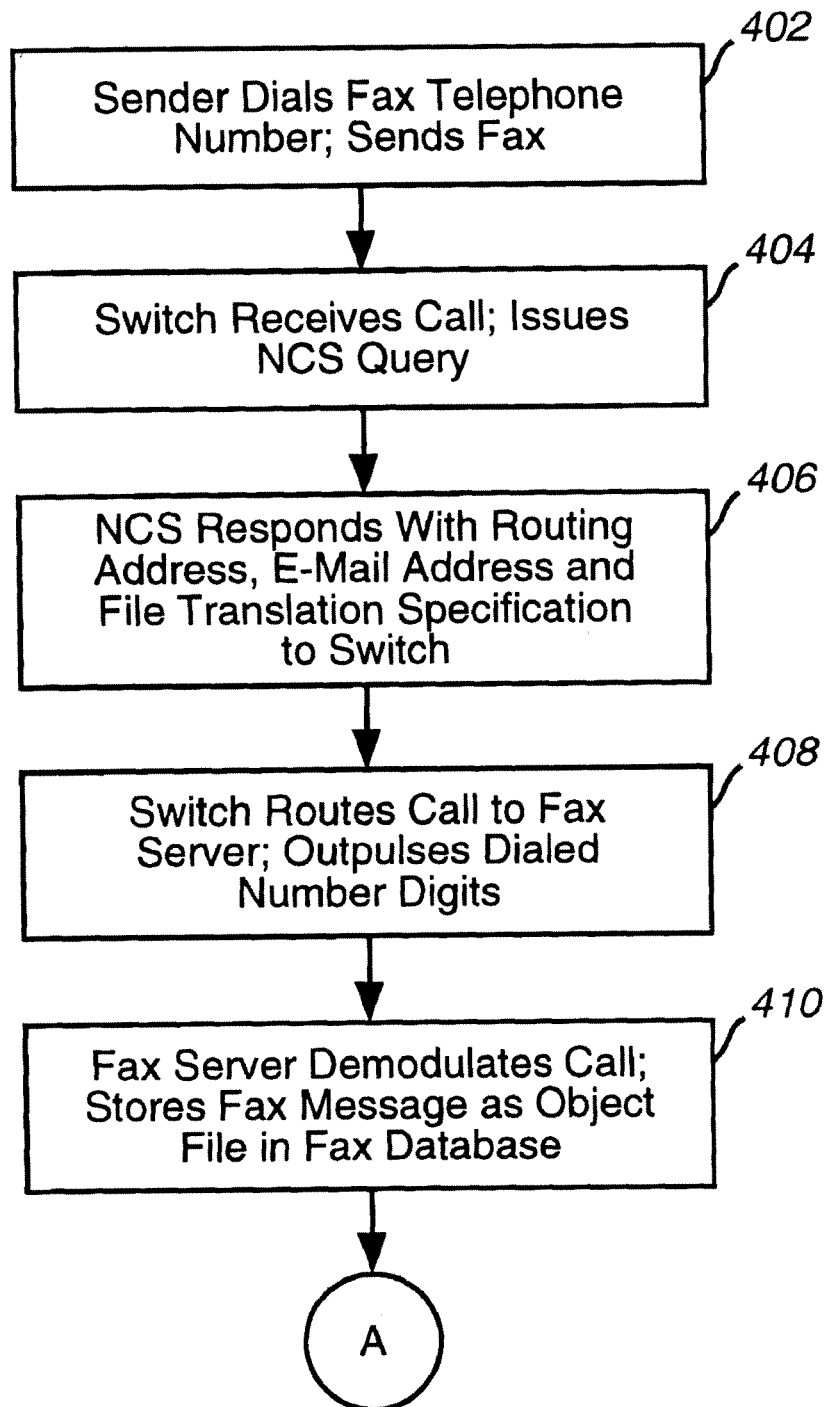

FIG 4A

U.S. Patent

Feb. 1, 2000

Sheet 6 of 6

6,020,980

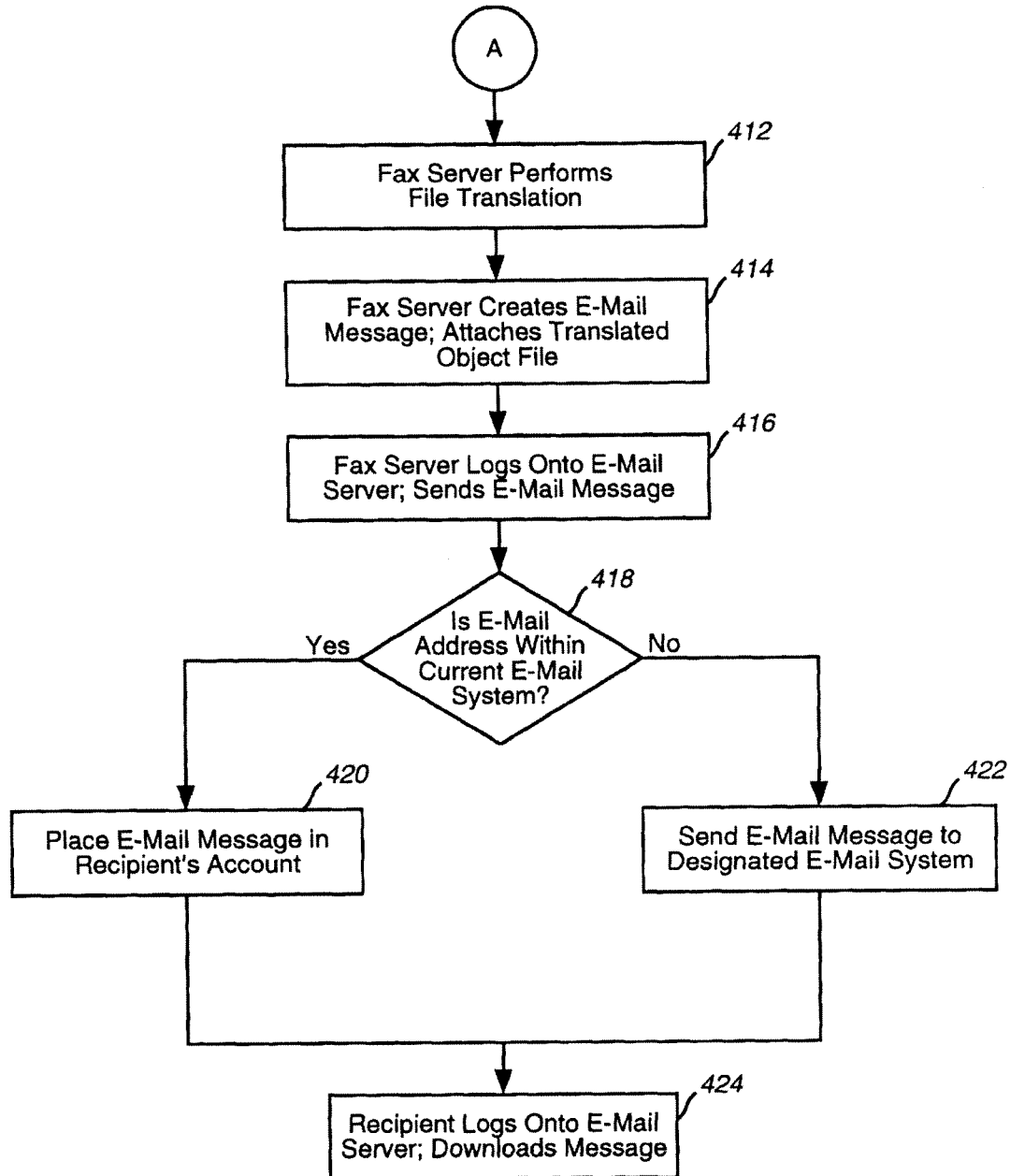

FIG 4B

6,020,980

1

FACSIMILE DELIVERY TO ELECTRONIC MAIL

BACKGROUND OF THE INVENTION

1. Field of the Invention

The present invention relates generally to facsimile transmissions and, more particularly, to facsimile transmissions to electronic mail systems.

2. Related Art

Two popular forms of communication are electronic mail (e-mail) and facsimile transmission.

In an e-mail system, communication is provided between two or more computer terminals. Each computer terminal includes software for sending and receiving e-mail which typically includes the ability to reply to and/or forward received e-mail messages. These terminals may be coupled through a public telephone network employing modems, through a LAN or WAN network, or some combination of the above. E-mail permits transmission of text. E-mail also permits attachments such as text or graphic files to be included or attached to an e-mail message.

Typically, an e-mail system is controlled by a central system. The central system may be a PC or mainframe or some other computing system. This central system serves to receive e-mail messages, and store them. When a user wishes to receive e-mail messages, the user logs onto the central system and retrieves any stored messages. Thus, a user is able to retrieve received e-mail messages from any site where the user has access to a computer terminal which can connect to the central computing system. An e-mail sender, therefore, does not have to know where the receiver is or will be when the receiver wishes to receive messages. Rather, a sender always sends e-mail messages to a receiver's address, and the receiver can retrieve that message from any desired PC.

In facsimile transmission, a text and/or graphic document is transmitted from a first facsimile machine to a second facsimile machine, typically over a telephone network such as a public telephone network. Typically, the first facsimile machine converts a document into a facsimile transmission format and transmits the document over the telephone system to the second facsimile or receiving facsimile machine. Upon receipt, the second facsimile machine immediately prints out a hard copy of the received document.

Alternatively, a PC may be employed for the sending and/or the receiving facsimile machine. Where a PC is employed, the PC must be provided with a facsimile compatible modem and translation software for converting a document from and to a facsimile transmission format.

Whether a conventional facsimile machine or a PC is employed, a facsimile receiver must provide the facsimile sender with a telephone number to send the facsimile to. The facsimile sender, thus, must know precisely where the receiver will be located in order to receive a transmission. This is especially inconvenient for business travelers who, in order to receive facsimile transmissions, must supply facsimile numbers at a work location and possibly at a hotel. Where a hotel facsimile machine is used, for example, the receiver must provide the sender with the facsimile telephone number of the hotel. The receiver must also, typically, pay a charge for use of the hotel facsimile machine and relinquish confidentiality when using the hotel's public facsimile machine.

Although e-mail systems have many advantages over facsimile transmission systems, there are still, nevertheless,

2

instances where facsimile transmission is desired over e-mail transmission. This includes cases where a receiver desires a duplicate copy of an original document, such as a contract or other document having a signature. Ideally, therefore, an electronic transmission system would combine the capabilities of an e-mail system and facsimile transmission systems, so that facsimile transmissions are attached to or incorporated into an e-mail transmission. Preferably, facsimile files attached to or incorporated into e-mail messages are converted in route to the receiver to a file format preferred by the receiver. In that way, a receiver would not need to add any additional software to the receiver's PC for receiving facsimile transmissions.

U.S. Pat. No. 4,837,798, issued to Cohen et al., is directed to a unified messaging system for providing a single electronic mailbox for different types of messages. A central mailbox is provided for receiving and storing e-mail, voice mail and facsimile transmissions. Means are provided for alerting a mailbox owner whenever text, voice or facsimile data has been received by the unified mailbox. The mailbox owner can then retrieve the message through several means. For instance, an e-mail user can create a meeting notice and send it to several people. Subscribers may or may not be e-mail users. Instead, a subscriber may receive the meeting notice from the United States Postal Service via an electronic paper mail gateway, through text-to-speech conversion or by calling the message center agent. Thus, message senders are able to create a message without knowing the sender's retrieval system or retrieval device. Cohen et al., however, does not teach conversion of facsimile files to various application formats. Nor does Cohen et al. teach attaching facsimile transmissions to e-mail messages or sending a facsimile transmission to an e-mail address.

U.S. Pat. No. 4,996,707, issued to O'Malley et al., is directed to a text-to-speech converter for a facsimile graphic image. The system includes a computer system for receiving and storing graphic images from remote facsimile machines. This system also includes OCR software for converting graphic images of textual material into an ASCII coded file. A text-to-speech converter is also provided for converting the ASCII coded file into speech. O'Malley et al., however, does not teach to send the ASCII converted file to an e-mail address nor does it teach to convert non-textual facsimile files into various application formats.

U.S. Pat. No. 4,941,170, issued to Herbst, is directed to a facsimile transmission system for transmitting documents over telephone lines using an e-mail system. Briefly, one or more facsimile machines are connected to an e-mail system through a facsimile controller. An e-mail system may include multiple individual computers. For each facsimile machine or each group of facsimile machines, a separate facsimile controller is provided. The facsimile controller is used for identifying incoming facsimile transmissions. Upon receipt of an incoming facsimile transmission, the facsimile controller decodes information from the facsimile transmission for storage in the e-mail system. Once the facsimile transmission is in the e-mail system, it may be transferred among the various computers in the e-mail system. The facsimile transmission stored in the e-mail system can be printed out on any conventional facsimile machine provided that the facsimile machine is coupled to the e-mail system through a facsimile controller. Herbst does not, however, teach to convert an incoming facsimile transmission into a format for display on a computer monitor within the e-mail system. Instead, the e-mail system is simply used as a means for storing and retransmitting a facsimile transmission from one conventional facsimile machine to another conventional facsimile machine.

6,020,980

3

E-mail systems and facsimile systems, thus, are still effectively segregated. A customer uses an e-mail account, e-mail address, and PC/modem to receive e-mail messages. They also must use a facsimile telephone number and a facsimile machine to receive facsimile messages. Alternatively, a customer may use a PC equipped with a facsimile modem and facsimile software to receive facsimile transmissions, thus eliminating the need for a facsimile machine. But they must still have access to a terminating telephone number (or calling station identifier) to receive the facsimile, must still have a facsimile modem and specialized facsimile software, and must still utilize two different network access methods to receive both an e-mail message and a facsimile message.

Additionally, a facsimile receiver must provide the facsimile sender with a telephone number to send the facsimile to. This means multiple telephone numbers must be used for multiple locations. If the receiver is at a hotel, for example, they must provide the sender with the facsimile telephone number of that hotel. They must also pay a charge for use of the hotel facsimile machine (if used), and give up confidentiality for using a public facsimile machine.

What is needed, therefore, is a method and system for delivering a facsimile transmission to an e-mail system pre-converted into an application format desired by a receiver for display on the receiver's computer. In this way, an e-mail subscriber could receive facsimile transmissions of facsimile and/or graphic data for display on the user's terminal and for retransmitting to other e-mail subscribers or to conventional facsimile machines.

SUMMARY OF THE INVENTION

A system and method is provided for delivering facsimile messages, generated by facsimile devices, to an electronic mail (e-mail) address as an object file attached to an e-mail message. The object file may be any of a variety of types of graphical image files, as selected by the receiver.

One advantage of the present invention is the ability to receive facsimile messages and e-mail messages at same time, using the same outbound e-mail retrieval call and the same network access method.

Another advantage of the present invention is that a facsimile subscriber does not need a facsimile device, a facsimile modem or facsimile software to receive facsimile transmissions. Since e-mail is generally more accessible than facsimile devices and more confidential than public facsimile devices such as those in hotels, retrieval of facsimile messages through e-mail systems is especially useful. The present invention thus eliminates the need for access to a terminating telephone number (or calling station identifier) to receive facsimiles. Instead, only an outbound call from any location to an e-mail account is sufficient for retrieving facsimile transmissions. The present invention thus eliminates need for different telephone numbers to receive facsimile messages at different locations. A single telephone number may be used no matter where the subscriber is because the telephone number is mapped to an e-mail address which will reach the subscriber anywhere in the world. This serves as an "anywhere, anytime" feature of reaching subscribers.

Yet another advantage of the present invention is the reformatting of facsimile transmissions into subscriber selected object file formats. By reformatting facsimile transmissions prior to sending the facsimile file to an e-mail system, subscribers can utilize whatever software they already have, including some e-mail client programs that can display graphical images, without additional software.

4

Yet another advantage of the present invention is that by storing facsimile transmission in e-mail systems, facsimile messages can be retrieved as e-mail by the subscriber at the convenience of the subscriber. Facsimile messages may also be forwarded as e-mail. The present invention thus serves as an intrinsic facsimile store-and-forward feature.

Yet a further advantage of the present invention is that facsimile messages can be sent to multiple subscribers by using an e-mail distribution list. This serves as a facsimile broadcast feature.

Yet another advantage of the present invention is the provision of an option for receiving facsimile messages as ASCII text inserted in the body of an e-mail message.

In a preferred embodiment, when a facsimile transmission is sent out over a public telephone network as a telephone call, the transmission is routed to a facsimile server device. The facsimile server device demodulates the facsimile transmission and stores it as an object file in the native facsimile format. The facsimile server device then queries a subscriber database for translation of the dialed phone number to an e-mail address. The subscriber database query also provides a subscriber selected file format which the facsimile file is to be translated into prior to sending to the receiver.

The facsimile server device creates an e-mail messages addressed to the translated e-mail address and translates the native facsimile object file to the format file specified by the subscriber database. The facsimile server device attaches the translated object file and send the e-mail message to the receiver or subscriber.

The facsimile server device uses a specially named e-mail account from which to send the e-mail message. In this way, the subscriber receives the e-mail message from a specially named account, indicating that the message originated as a facsimile transmission.

An e-mail subscriber also subscribes to a facsimile-delivery-to-electronic-mail system. The subscriber is issued a specially designated phone number for receiving facsimile messages via e-mail. This designation is made by the service provider at the request of the subscriber, or facsimile receiver, and may be transparent to the sender. The e-mail subscriber or facsimile receiver specifies a file format to which a native facsimile object file is to be translated. Examples of such applications include Microsoft Powerpoint, Lotus Freelance, Shapeware Corporations Visio, Corel Draw, JPEG, Microsoft Paintbrush, etc. The native facsimile object file may also be converted to a standard bit map which is readable by most common graphics applications. There are also some e-mail client applications, such as Microsoft Exchange and Lotus Notes, that are capable of reading and displaying facsimile transmitted graphic images. In these cases, no translation, or at most, simply transmitting to a bit map, will be required. Alternatively, the facsimile receiver may specify that the object file remain in native facsimile format to be used by the subscriber employing a facsimile application.

A facsimile server device is provided with a facsimile modem for receiving facsimile calls which are demodulated and stored as an object file in a database. A facsimile server is equipped with various application file translation software programs for translating native facsimile files to subscriber selected formats. A file translation specification is based on a subscriber request, according to the software application that the subscriber uses. For example, if the subscriber uses Microsoft Exchange or Lotus Notes, or other e-mail client applications capable of displaying graphic images, the subscriber will request no translation. Likewise, if the sub-

6,020,980

5

scriber uses facsimile software on their computer, the subscriber may request no translation. If, however, the subscriber uses Visio, for example, the subscriber may request translation to a Visio format. A subscriber may also request translation to a bit map, which is readable by most common graphics applications.

By reformatting facsimile transmissions before re-transmitting the facsimile to an e-mail system of a subscriber, the subscriber may use whatever software they already have without needing to purchase additional software.

By sending the facsimile to an e-mail server, the e-mail server will store the facsimile message as an e-mail message until the subscriber downloads it at the subscriber's command. This serves the function of conventional facsimile store and forward systems, which eliminate the need for the subscriber to be available at the time the facsimile call is made. It also allows the subscriber to receive the facsimile message from any location without the sender having to know where the subscriber is.

The facsimile server may also include graphic scanning software for reformatting facsimile text into ASCII text files. Converted ASCII text may then be inserted into the body of an e-mail message.

A voice response unit (VRU) may be employed so that a subscriber may call the VRU and enter a destination number to which the facsimile object file should be forwarded to. In this way, the subscriber can forward the facsimile to another e-mail address, an actual facsimile device, or any telephone number.

A VRU may also be employed for subscriber format selections. File translation specifications thus may be multi-valued and dynamic since subscribers can simply call a VRU and select any format they wish their facsimile object files to be translated into. This selection may be changed at any time.

Further features and advantages of the present invention, as well as the structure and operation of various embodiments of the present invention, are described in detail below with reference to the accompanying drawings.

BRIEF DESCRIPTION OF THE FIGURES

The present invention is described with reference to the accompanying drawings. In the drawings, like reference numbers indicate identical or functionally similar elements. Additionally, the leftmost digit of a reference number identifies the drawing in which a reference number first appears.

FIG. 1 is a block diagram of a facsimile to e-mail deliver system, in accordance with the present invention.

FIG. 2 is a block diagram of an alternative embodiment of a facsimile to e-mail deliver system, in accordance with the present invention.

FIGS. 3A and 3B provide a sequence of events flow diagram illustrating a method of delivering facsimile transmissions to e-mail systems, in accordance with the present invention.

FIGS. 4A and 4B provide a sequence of events flow diagram illustrating a method of delivering facsimile transmissions to e-mail systems in accordance with an alternative embodiment of the present invention.

DETAILED DESCRIPTION OF THE PREFERRED EMBODIMENTS

In a facsimile delivery to electronic mail (e-mail) system, a subscriber subscribes to a conventional e-mail system and

6

to a facsimile-to-e-mail system. The subscriber is provided with an e-mail address from the e-mail system and with a standard telephone number from the facsimile-to-e-mail system. The telephone number is specially designated by the facsimile-to-e-mail service provider for receiving facsimile transmissions. The telephone number is used by facsimile devices for sending facsimile transmissions to the subscriber via a facsimile server device of the service provider.

In operation, upon receipt of a facsimile transmission, the facsimile server device stores the received facsimile transmission as an object file. The facsimile server device retrieves a record format associated with the dialed phone number. The record format includes an e-mail address associated with the dialed telephone number and a subscriber-selected file translation specification. The facsimile server device then converts the stored object file into the subscriber-selected file format.

The facsimile server device creates an e-mail message to the subscriber's e-mail address. If the selected file conversion format is a graphic format, the facsimile server device attaches a copy of the reformatted graphic file to the e-mail message and sends the e-mail message to an e-mail server of the subscriber. If the selected translation format is a text file format such as an ASCII formatted text file, the facsimile server device may either attach the reformatted file to the e-mail or insert the converted text into the e-mail message itself. The e-mail message is then sent to the e-mail address of the subscriber.

Upon receipt of the e-mail by the e-mail system of the subscriber, the subscriber may retrieve the file as any other e-mail message. The subscriber may then view the facsimile message through existing software since the facsimile has been reformatted to a selected format. The user may also forward the message to other users. After the subscriber opens the attached file through an existing applications program, the subscriber may incorporate the file or parts of it into any other document. Preferably, the subscriber can also send e-mail messages back to the system for conversion to a facsimile format and transmission to a facsimile device.

In this way, a subscriber is able to receive and view facsimile transmissions on a PC using the subscriber's existing software. No additional client software is required. The subscriber, as a customer of the service provider, may use whatever software they already have and simply request the service provider to translate their facsimile calls into a desired file format. The service provider may offer whatever application translations available. Many translation programs are currently available.

Referring to FIG. 1, a block diagram illustrating a systems architecture of a facsimile delivery to e-mail system 110 is shown. An originating facsimile device 112 dials a standard telephone number that is specially designated for receiving facsimile messages via e-mail. This designation is made by the service provider, at the request of the customer (subscriber), and may be transparent to the sender. Alternatively, the facsimile device may dial a 1-800 number or a Virtual Private Network (VPN) number. Facsimile device 112 may be a conventional facsimile machine or a computer terminal provided with a facsimile modem and facsimile software.

By employing a standard telephone number, facsimile transmission are sent to e-mail systems using a single stage dialing sequence so that the facsimile transmitter transmits facsimiles in a conventional manner. Thus two stage dialing is not required. This permits worldwide submissions of facsimile transmissions to e-mail systems. Moreover, by

6,020,980

7

transmitting facsimiles to an e-mail system through a single phone number, subscribers are able to retrieve facsimile transmissions from anywhere an e-mail account or telephone network may be accessed.

Facsimile device 112 is coupled to a network routing system 115. The coupling may be via a public telephone network (PSTN) 114. PSTN may include a combination of local exchange carriers and interexchange carriers. Alternatively, the coupling may be via the Internet. In fact, any coupling which supports e-mail messaging may be used.

Network routing system 115 receives facsimile transmissions which are sent to specially designated telephone numbers supplied to subscribers by service providers. System 115 routes these calls to appropriate facsimile server devices provided by service providers. Preferably, system 115 includes a network switch 116 for routing incoming facsimile transmissions to appropriate facsimile server devices.

Upon receipt of a facsimile call, network switch 116 queries a database such as network control system (NCS) 118. NCS 118 performs a conventional number translation which translates the dialed number to a network routing address which designates termination to a facsimile server device 120. This network address is returned to switch 116 which proceeds to route the facsimile transmission to facsimile server device 120.

Facsimile server device 120 includes necessary hardware and software for receiving facsimile transmissions from facsimile device 112, for reformatting facsimile transmissions into subscriber selected computer file formats and for sending reformatted files to e-mail systems, such as e-mail system 130.

E-mail systems such as system 130 include a number of computer terminals connected to an e-mail server, such as e-mail server 132. E-mail server 132 receives e-mail messages from facsimile server device 120, from terminals 134, 136 and 138 and possibly from other sources, such as the Internet. E-mail server 132 stores received e-mail messages for later retrieval by e-mail subscribers. E-mail subscribers are provided with individual e-mail accounts and associated passwords for accessing e-mail server 132 from any of a variety of computer terminals, including terminals 134, 136 and 138.

Computer terminal 134 represents a typical workplace setting where a LAN 140 provides a link 142 between terminal 134 and e-mail server 132. Link 142 may be a direct connection or may be via a telephone network. Computer terminal 136 is provided with a direct connection 144 to e-mail server 132. A direct connection may be provided where, for instance, terminal 136 is located in the same facility as e-mail server 132. Terminal 138 accesses e-mail server 132 directly through a public telephone network 146. PSTN connection 146 may be employed at a work-place, at a home or where a user is away from the normal workplace such as, for instance, a hotel.

Referring back to facsimile server device 120, device 120 preferably includes a facsimile server 122 for receiving facsimile transmissions and for reformatting facsimile transmissions into subscriber selected formats. Facsimile server 122 preferably contains a facsimile modem (not shown) for receiving facsimile transmissions and translation software for reformatting facsimile transmissions into any of a variety of object file application formats. Examples of such application formats include Microsoft Powerpoint, Lotus Freelance, Shapeware Corporation's Visio, Corel Draw, JPEG and Microsoft Paintbrush. Facsimile server 122 may

8

include translation software for converting native facsimile object files to standard bit maps which are readable by most common graphics applications. Facsimile server 122 may also include graphics scanning software for converting facsimile transmitted documents into text files, such as ASCII text files.

Subscribers may select a file translation specification from a list of file translation specification application programs stored in facsimile server 122. Examples of such applications include Microsoft Powerpoint, Lotus Freelance, Shapeware Corporations Visio, Corel Draw, JPEG, Microsoft Paintbrush, etc. Subscribers may also select a standard bit map format which is readable by most common graphics applications.

Alternatively, a subscriber may decline to select a file translation format where, for instance, the subscriber prefers to translate the facsimile object file at the subscriber's computer terminal. For example, if the subscriber uses Microsoft Exchange or Lotus Notes or other e-mail client applications capable of displaying graphic images, no translation is necessary since those applications can display graphic material stored in a facsimile format. Likewise, if the subscriber uses facsimile software on their PC, no translation is necessary.

Subscriber selections are stored in a memory associated with facsimile server 122, such as subscriber directory 126. Selections are linked to the specially designated telephone number which was assigned to the subscriber.

In operation, upon receipt of a facsimile transmission, facsimile server 122 demodulates the facsimile transmission and stores it as an object file. This object file is stored in a memory, preferably a facsimile database memory 124. Facsimile server 122 then queries a database, such as subscriber directory 126, for a record format containing a subscriber file translation specification and a subscriber e-mail address.

At a minimum, a record format includes fields for the dialed facsimile number and the subscriber e-mail address. This is sufficient if both facsimile server 122 and the e-mail address have accounts within the same e-mail system, or if the e-mail address by itself is accessible by the Internet. It may be necessary to include a routing address for an e-mail server of another e-mail system. A record format also includes a single-character field specifying the format for file translation. Since a single 8-bit character can represent up to 256 values, this should be sufficient for specifying all of the various application formats to be offered. If more are needed, this can be a two or three character field. The electronic mail address is of standard format which specifies the electronic mail system and the specific subscriber or subscriber account.

Table 1 is an example of a typical record format:

TABLE 1

facsimile_number	email_address	email_system_address	format
7195551234	999-9999@mci.com		B

In this example, the facsimile telephone number is (719) 555-1234. This number, when dialed by a facsimile device 112, is translated in subscriber directory 126 to the e-mail address 999-9999@mci.com. Since this is an Internet address and can be used to reach a subscriber on any e-mail system via the Internet, no email_system_address is needed. The format specification "B" may refer to a specific application format, such as Microsoft Powerpoint, Visio, or

6,020,980

9

bit map. This specification will be based on the subscriber's request to the service provider.

Subscriber directory 126 outputs the record format to facsimile server 122. Upon receipt of the record format, facsimile server 122 retrieves the facsimile object file from facsimile database 124. Facsimile server 122 performs the file translation, if any, as specified in subscriber directory 126. Preferably, facsimile server 122 compresses the reformatted file for faster transmission to e-mail system 130.

Following translation, facsimile server 122 creates an e-mail message to the subscriber. Where the selected translation specification is a graphic file format, the translated file is attached to the e-mail message which will then be sent to an e-mail server 132 for access by the subscriber. Where the selected translation format is an ASCII text file or some other text file, the translated text may be included in the body of an e-mail message which is sent to e-mail server 132 for access by the subscriber.

Where facsimile server 122 is connected to a subscriber e-mail system for Inter-Email system exchanges, facsimile server 122 simply transmits the e-mail message and attachment to the subscriber e-mail address. Facsimile server 122 may use a specially named e-mail account, such as "MCI Facsimile server", to indicate to the subscriber the fact that the e-mail message originated from a facsimile message. Preferably, to service multiple e-mail systems, the facsimile server 122 uses an Internet address as the "sender" of the e-mail messages. Any conventional e-mail system, MCI Mail for example, may be supported. Alternatively, several different e-mail systems may be supported simultaneously through the use of appropriate dialed number/e-mail address translations.

Where facsimile server 122 is not connected to a subscriber e-mail system for Inter-Email system exchanges, facsimile server 122 may be provided with an e-mail account and an associated e-mail address. This address typically includes a specific user name for accessing an e-mail system. This user name will be included in the "From" field of the e-mail message, thereby notifying the subscriber that the message is a converted facsimile from facsimile server 122. E-mail server 132 deposits the e-mail message within the subscriber's account, if the subscriber has an account with that particular e-mail system. If the subscriber's account is on another e-mail system, then e-mail server 132 sends the e-mail message to the appropriate e-mail system, preferably via the Internet. Facsimile messages are stored as e-mail messages until the subscriber retrieves or downloads the messages. The subscriber can retrieve e-mail messages from e-mail server 132 through any of terminals 134, 136 and 138, as well as through various other electronic messaging systems coupled to e-mail system 130 through, for example, the Internet.

Facsimile device 120 thus permits e-mail server 132 to act as a facsimile message store-and-forward system thus eliminating the need for subscribers to be available at the time a facsimile call is made. It also allows the subscriber to receive the facsimile message from anywhere without the sender having to know where the subscriber is.

Another distinct advantage provided by the present invention is that no specific client software is required of the subscriber. The subscriber, as a customer of the service provider using the present invention, may use whatever software they already have and simply request of the service provider to translate their facsimile calls to the appropriate file format. The service provider has the option of offering whatever application translations they wish; they simply

10

need to include the appropriate translation program on the facsimile server 122, and include corresponding specification codes in the subscriber directory 126. Translation programs are commonly included with the graphic application products.

Preferably, an e-mail distribution list may be retrieved from subscriber directory 126 permitting a single facsimile message to be sent to multiple subscribers, similar to a facsimile broadcast feature.

Facsimile transmissions are generally regarded as graphics files so that a preferred translation specification are typically graphic application programs. In reality, however, most facsimile transmissions contain text data only. In a preferred embodiment, therefore, subscribers may select to have facsimile transmissions reformatted into text files such as ASCII text files.

In order to translate a facsimile transmission into a text file, facsimile server 122 employs a graphics scanning software program for converting the graphical text in the facsimile image file to text, such as ASCII text. Generally, in such a reformatting, any non-text data in the facsimile file is lost. Where facsimile transmissions are converted into text files, such as ASCII text files, the text may be included in the body of the e-mail message where it can be read by virtually any e-mail client application. Alternatively, the text file could be attached as a separate file.

Preferably, the ANI of the originating facsimile call is passed onto the facsimile server 122. This is easily done by providing the facsimile server 122 with a standard SS7 interface to the Switch 116, or by the Switch 116 out-pulsing ANI digits to the facsimile server 122. Facsimile server 122 may then provide the originating ANI in the e-mail message as indication of who sent the facsimile. The Subscriber Directory may even be setup to perform limited ANI-to-name translations for customer selected frequent facsimile senders.

An interactive voice response unit (IVR) or voice recognition unit (VRU) may be included in facsimile server device 120 for permitting subscribers to re-route a facsimile file to another destination. An IVR receives signals representative of user input from a telephone unit, such a keypad, typically in DTMF format. A VRU receives signals representative of user voice responses. In either event, the received signals represent user instructions or user responses to prompts from the facsimile server device 120. The IVR or VRU interacts with facsimile server device 122 to perform functions based on the received signals. Through an IVR or VRU, a subscriber can simply instruct the system to forward a file to, for instance, a facsimile device. The subscriber can provide a destination phone number through keypad entries. In this way, the subscriber can forward the facsimile to another e-mail address, an actual facsimile machine, or any telephone number.

An IVR or VRU may also be employed in a facsimile server device 120 where file translation specifications are multi-valued and dynamic. A subscriber simply calls into the IVR or VRU and selects the format they wish their facsimile object files translated into. Subscribers may change this selection at any time.

In an alternative embodiment, e-mail address translations are performed in NCS database 118 rather than in subscriber directory 126. This is possible if the digit out-pulsing capability of the switch network 116 is sufficient for the format of the e-mail address. For example, if the e-mail address is entirely specified with seven digits, and the switch network 116 out-pulses seven digits (seven and ten digit

6,020,980

11

out-pulsing is common), then NCS 118 returns a seven-digit e-mail address along with the routing address for facsimile server 122. Switch 116 routes the call to facsimile server 122 and out-pulses the seven-digit e-mail address. Facsimile server 122 may then proceed to create the e-mail message.

NCS 118 may also out-pulse additional digits to specify the file translation format. In that event, subscriber directory 126 may be eliminated altogether in place of a subscriber sub-directory within NCS 118, as shown in FIG. 2.

Referring to FIGS. 3A and 3B, a process flowchart is provided for illustrating the operation of the invention shown in FIG. 1.

In step 302 of FIG. 3A, a sender originates a facsimile message from a facsimile device such as facsimile device 112. Device 112 may be a facsimile machine or a computer terminal equipped with a facsimile modem and facsimile software. The sender transmits a facsimile to a phone number provided to a subscriber, where the subscriber is the intended recipient of the transmission. The phone number is user specific, supplied by a facsimile-to-e-mail service provider, specifically for receiving facsimile transmission. Generally device 112 is connected to a public telephone network such as PSTN 114.

In step 304, an identification and routing process initiates for directing the facsimile transmission to an appropriate facsimile server device such as facsimile server device 120. Preferably, a switch provided by the service provider, such as switch 116, initially receives the telephone call. The switch may receive the call directly from the sender, or via the PSTN. Switch 116 may be dedicated to facsimile transmission calls only, although there is no requirement of such. Preferably, a database is associated with the switch for storing routing information for each telephone number issued by the service provider. Upon receipt of a call, the switch queries the associated database, such as NCS platform 118, for routing information.

In step 306, the database or NCS platform 118 retrieves a network routing address associated with the dialed facsimile number. The routing address is then provided to the facsimile server.

In step 308, the switch routes the facsimile transmission to the facsimile server device identified by the routing address provided in step 306. Along with the facsimile transmission, the switch also out-pulses the digits of the dialed facsimile number. The dialed facsimile number will be employed later by another database to obtain additional information associated with the service provider issued telephone number. Preferably, the facsimile transmission is received by a facsimile server module included within the facsimile server device.

In step 310, a facsimile server device, such as device 120, and preferably including a facsimile server such as server 122 within the device, receives and demodulates the facsimile transmission. The demodulated transmission is stored as an object file in a database. Preferably the database is included as part of the facsimile server device coupled to a facsimile server, such as facsimile database 124 coupled to facsimile server 122.

In step 312, the facsimile server device queries a subscriber database, such as subscriber database 126, for an e-mail address and file translation specification associated with the dialed facsimile number. The query supplies the out-pulsed digits of the dialed facsimile number from step 308 to the subscriber database. Subscriber e-mail address and file translation specifications are linked to associated telephone numbers issued by the service provider.

12

Preferably, the subscriber database is included within the facsimile server device as is subscriber directory 126.

In step 314, using the dialed facsimile number as a key, the subscriber directory locates the e-mail address/e-mail system and file translation specification, and returns it to the facsimile server device.

In step 315 of FIG. 3B, the facsimile server device performs a file translation in accordance to the specification provided by the subscriber directory. Preferably, a facsimile server module, such as server 122, contains a variety of file translation software. If the subscriber specified format is a text format such as ASCII text, then the facsimile server preferably employs scanning software to scan the image of the native facsimile object file and convert text to standard ASCII format text. Any non-textual graphics will, of course, be lost in this conversion.

In step 316, the facsimile server creates an e-mail message directed to the subscriber e-mail address associated with the dialed facsimile number. If the translated object file is a graphic file, the facsimile server attaches the translated object file to the e-mail message. If, however, the translated object file is a text file, the facsimile may either attach the text file to the e-mail message or include the text file in the body of the e-mail message. Preferably, the facsimile server compresses the translated file for faster transfer.

In step 318, the facsimile server accesses an e-mail system with which it has an account. The facsimile server executes a message-transmit function to send the message. The facsimile server account on the e-mail server will have a distinctive name, such as "Facsimile Server", to indicate to the subscriber the origin of the e-mail message.

In step 320 a determination is made as to whether the e-mail address of the subscriber is for an account within the current e-mail system. That is, whether the e-mail system of the subscriber is supported by the e-mail server of the service provider. If yes, that is, if both the service provider and the subscriber subscribe to a common e-mail server, such as server 132, then in step 322, the e-mail message is placed in the subscriber's account. If no, then in step 324, the e-mail message is sent to the e-mail system that was designated in the subscriber directory. In this case, the subscriber directory returns an address for the e-mail system along with the subscriber's address within that e-mail system.

In step 326, the subscriber logs onto or accesses their e-mail system at their convenience, and downloads the e-mail message. The object file attachment is extracted and read using standard PC facsimile software. Where the file was compressed prior to sending, the file is un-compressed either by the subscriber e-mail system or by software on the computer terminal of the subscriber.

Referring to FIGS. 4A and 4B, a process flowchart is provided for the alternative embodiment where e-mail address translations are performed in NCS database 118 rather than subscriber directory 126. File translation specifications are also provided by the NCS database 118.

In step 402 of FIG. 4A, a sender originates a facsimile message with either a facsimile machine or a PC equipped with a facsimile modem and facsimile software. The sender dials the facsimile telephone number and sends the facsimile image.

In step 404, a switch of the service provider receives the call. The switch may receive the call directly from the sender, or via the PSTN. The switch then issues a query to an NCS platform.

In step 406, the NCS platform returns an e-mail address associated with the dialed number, a network routing address and a file translation specification to the Facsimile server.

6,020,980

13

In step 408, the switch routes the call to the facsimile server. The digits of the e-mail address, rather than the dialed facsimile number, are out-pulsed.

In step 410, the facsimile server demodulates the facsimile call, and stores the facsimile image as an object file in the facsimile database. Since NCS database 118 provided e-mail address and file translation specification information in step 406, there is no need to query a subscriber directory in the facsimile server device 122.

Referring to FIG. 4B, remaining steps 412-424 are substantially the same as steps 315-326, respectively, of FIG. 3B.

While various embodiments of the present invention have been described above, it should be understood that they have been presented by way of example only, and not limitation. Thus, the breadth and scope of the present invention should not be limited by any of the above described exemplary embodiments, but should be defined only in accordance with the following claims and their equivalents.

What is claimed is:

1. A facsimile-to-electronic mail system, comprising:

a facsimile server device including:

a facsimile receiving device;

means for converting a facsimile transmission to a subscriber selected format, including a facsimile server coupled to said facsimile receiving device, said facsimile server including file translation software for converting the facsimile transmission to the subscriber-selected format;

means for transmitting a converted facsimile transmission to a subscriber electronic mail address; and

a subscriber directory coupled to said facsimile server for storing subscriber information, for generating record formats comprising the subscriber information and for providing the record formats to said facsimile server, the subscriber information including subscriber electronic mail addresses and subscriber selected file translation formats.

2. The system of claim 1, further comprising:

a network routing system for receiving said facsimile transmissions through subscriber-specific facsimile-receiving telephone numbers and for routing said facsimile transmissions to facsimile server devices associated with said subscriber-specific facsimile-receiving telephone numbers.

3. The system of claim 2, wherein said network routing system includes means for translating subscriber-specific facsimile-receiving telephone numbers into subscriber electronic mail addresses, said network routing system routing said electronic mail addresses with said facsimile transmissions and said subscriber-specific facsimile-receiving telephone numbers.

4. The system of claim 2, wherein said means for transmitting include means for initiating electronic mail messages to subscribers, means for attaching said converted files to said electronic mail messages and means for sending said electronic mail messages to said subscriber electronic mail addresses.

5. The system of claim 2, wherein said means for transmitting include means for initiating electronic mail messages to subscribers, means for inserting said converted text files into said electronic mail messages and means for sending said electronic mail messages to said subscriber electronic mail addresses.

6. The system of claim 2, wherein said file translation software includes graphic scanning software for reformatting facsimile transmissions into text files including ASCII text files.

14

7. The system of claim 2, wherein said facsimile server device includes means for changing a destination to which facsimile transmissions are to be forwarded to, said destination including at least one of:

(i) a facsimile device;

(ii) a telephone number; and

(iii) an electronic mail address.

8. The system of claim 7, wherein said means include an interactive voice response unit (IVR) coupled to said facsimile server device for receiving DTMF formatted commands from the subscriber through a telephone key pad.

9. The system of claim 7, wherein said means include a voice recognition unit (VRU) coupled to said facsimile server device for receiving voice commands from the subscriber.

10. The system of claim 2, wherein said facsimile server device includes means for changing subscriber file translation specifications.

11. The system of claim 10, wherein said means include an interactive voice response unit (IVR) coupled to said facsimile server device for receiving DTMF formatted commands from the subscriber through a telephone key pad.

12. The system of claim 10, wherein said means include a voice recognition unit (VRU) coupled to said facsimile server device for receiving voice commands from the subscriber.

13. A method of reformatting a facsimile transmission to an electronic mail system comprising the steps of:

(1) receiving a facsimile transmission through a telephone number;

(2) storing the received facsimile transmission as an object file;

(3) retrieving a record format associated with the telephone number, the record format including a subscriber's electronic mail address and selected file translation specification, to determine the subscriber's selected file translation specification;

(4) converting the stored object file into a preselected file format based upon the subscriber selected file translation specification;

(5) retrieving the record format associated with the telephone number to determine the subscriber's electronic mail address;

(6) creating an electronic mail message from the stored object file; and

(7) sending the electronic mail message.

14. The method of claim 13, further comprising the step of:

(6) permitting a subscriber to select a translation format.

15. The method of claim 14, wherein step (6) comprises the step of:

(a) permitting the subscriber to select a translation format through a telephone connection.

16. The method of claim 15, wherein step (6)(a) comprises permitting the subscriber to select at least one of the following software formats:

(a) Microsoft Powerpoint;

(b) Lotus Freelance;

(c) Visio;

(c) Corel Draw;

(d) JPEG;

(e) Microsoft Paintbrush; and

(f) standard bit map formats.

6,020,980

15

17. The method of claim 13, further comprising the step of:

(6) permitting a subscriber to change a destination address.

18. The method of claim 17, wherein step (6) comprises the step of:

(a) permitting a subscriber to change a destination address through a telephone connection.

16

19. The method of claim 18, wherein step (6)(a) comprises permitting a subscriber to change a destination address to another electronic mail address.

20. The method of claim 18, wherein step (6)(a) comprises permitting a subscriber to change a destination address to a facsimile telephone number.

* * * * *

**UNITED STATES DISTRICT COURT
CENTRAL DISTRICT OF CALIFORNIA**

NOTICE OF ASSIGNMENT TO UNITED STATES MAGISTRATE JUDGE FOR DISCOVERY

This case has been assigned to District Judge Audrey B. Collins and the assigned discovery Magistrate Judge is John E. McDermott.

The case number on all documents filed with the Court should read as follows:

CV12- 7968 ABC (JEMx)

Pursuant to General Order 05-07 of the United States District Court for the Central District of California, the Magistrate Judge has been designated to hear discovery related motions.

All discovery related motions should be noticed on the calendar of the Magistrate Judge

=====

NOTICE TO COUNSEL

A copy of this notice must be served with the summons and complaint on all defendants (if a removal action is filed, a copy of this notice must be served on all plaintiffs).

Subsequent documents must be filed at the following location:

☒ **Western Division**
312 N. Spring St., Rm. G-8
Los Angeles, CA 90012

☐ **Southern Division**
411 West Fourth St., Rm. 1-053
Santa Ana, CA 92701-4516

☐ **Eastern Division**
3470 Twelfth St., Rm. 134
Riverside, CA 92501

Failure to file at the proper location will result in your documents being returned to you.

ORIGINAL

Robert A. Sacks (SBN 150146)
 sacksr@sullcrom.com
 Brian R. England (SBN 211335)
 SULLIVAN & CROMWELL LLP
 1888 Century Park East, Suite 2100
 Los Angeles, California 90067-1725

UNITED STATES DISTRICT COURT
 CENTRAL DISTRICT OF CALIFORNIA

j2 Global, Inc.

CASE NUMBER

CV12 07968 ABC (JEM)

PLAINTIFF(S)

v.

Open Text Corporation and EasyLink Services
 International Corporation

SUMMONS

DEFENDANT(S).

TO: DEFENDANT(S):

A lawsuit has been filed against you.

Within 21 days after service of this summons on you (not counting the day you received it), you must serve on the plaintiff an answer to the attached ☒ complaint ☐ amended complaint ☐ counterclaim ☐ cross-claim or a motion under Rule 12 of the Federal Rules of Civil Procedure. The answer or motion must be served on the plaintiff's attorney, Robert A. Sacks, whose address is Sullivan & Cromwell LLP, 1888 Century Park East, Suite 2100, Los Angeles, CA 90067. If you fail to do so, judgment by default will be entered against you for the relief demanded in the complaint. You also must file your answer or motion with the court.

Clerk, U.S. District Court

Dated: September 14, 2012

By: _____

Deputy Clerk

(Seal of the Court)

[Use 60 days if the defendant is the United States or a United States agency, or is an officer or employee of the United States. Allowed 60 days by Rule 12(a)(3)].

COPY

Robert A. Sacks (SBN 150146)
sacksr@sullcrom.com
Brian R. England (SBN 211335)
SULLIVAN & CROMWELL LLP
1888 Century Park East, Suite 2100
Los Angeles, California 90067-1725

UNITED STATES DISTRICT COURT
CENTRAL DISTRICT OF CALIFORNIA

j2 Global, Inc.

CASE NUMBER

PLAINTIFF(S)

v.

Open Text Corporation and EasyLink Services
International Corporation

DEFENDANT(S).

CV12-07968 ABC(JEMx)

SUMMONS

TO: DEFENDANT(S):

A lawsuit has been filed against you.

Within 21 days after service of this summons on you (not counting the day you received it), you must serve on the plaintiff an answer to the attached ☒ complaint ☐ amended complaint ☐ counterclaim ☐ cross-claim or a motion under Rule 12 of the Federal Rules of Civil Procedure. The answer or motion must be served on the plaintiff's attorney, Robert A. Sacks, whose address is Sullivan & Cromwell LLP, 1888 Century Park East, Suite 2100, Los Angeles, CA 90067. If you fail to do so, judgment by default will be entered against you for the relief demanded in the complaint. You also must file your answer or motion with the court.

Clerk, U.S. District Court

Dated: September 14, 2012

By: _____

Deputy Clerk

(Seal of the Court)

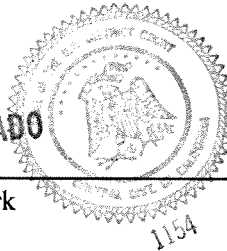

[Use 60 days if the defendant is the United States or a United States agency, or is an officer or employee of the United States. Allowed 60 days by Rule 12(a)(3)].

UNITED STATES DISTRICT COURT, CENTRAL DISTRICT CALIFORNIA
CIVIL COVER SHEET

I (a) PLAINTIFFS (Check box if you are representing yourself ☐)
 j2 Global, Inc.

DEFENDANTS
 Open Text Corporation
 EasyLink Services International Corporation

(b) Attorneys (Firm Name, Address and Telephone Number. If you are representing yourself, provide same.)

Robert A. Sacks, Sullivan & Cromwell LLP, (310) 712-6600
 1888 Century Park East, Suite 2100
 Los Angeles, CA 90067

Attorneys (If Known)

Timothy J. Carroll, Perkins Coie LLP (Open Text Corporation)
 131 South Dearborn Street, Suite 1700, Chicago, Illinois 60603-5559
 Thomas C. Lundin Jr., King & Spalding LLP (EasyLink Services Int'l Corp.)
 1180 Peachtree Street, NE, Atlanta, GA 30309

II. BASIS OF JURISDICTION (Place an X in one box only.)

- ☐ 1 U.S. Government Plaintiff ☒ 3 Federal Question (U.S. Government Not a Party)
- ☐ 2 U.S. Government Defendant ☐ 4 Diversity (Indicate Citizenship of Parties in Item III)

III. CITIZENSHIP OF PRINCIPAL PARTIES - For Diversity Cases Only
 (Place an X in one box for plaintiff and one for defendant.)

	PTF	DEF		PTF	DEF
Citizen of This State	<input type="checkbox"/> 1	<input type="checkbox"/> 1	Incorporated or Principal Place of Business in this State	<input type="checkbox"/> 4	<input type="checkbox"/> 4
Citizen of Another State	<input type="checkbox"/> 2	<input type="checkbox"/> 2	Incorporated and Principal Place of Business in Another State	<input type="checkbox"/> 5	<input type="checkbox"/> 5
Citizen or Subject of a Foreign Country	<input type="checkbox"/> 3	<input type="checkbox"/> 3	Foreign Nation	<input type="checkbox"/> 6	<input type="checkbox"/> 6

IV. ORIGIN (Place an X in one box only.)

- ☒ 1 Original Proceeding ☐ 2 Removed from State Court ☐ 3 Remanded from Appellate Court ☐ 4 Reinstated or Reopened ☐ 5 Transferred from another district (specify): ☐ 6 Multi-District Litigation ☐ 7 Appeal to District Judge from Magistrate Judge

V. REQUESTED IN COMPLAINT: JURY DEMAND: ☒ Yes ☐ No (Check 'Yes' only if demanded in complaint.)

CLASS ACTION under F.R.C.P. 23: ☐ Yes ☒ No

☒ **MONEY DEMANDED IN COMPLAINT:** \$ To be determined at trial

VI. CAUSE OF ACTION (Cite the U.S. Civil Statute under which you are filing and write a brief statement of cause. Do not cite jurisdictional statutes unless diversity.)
 35 U.S.C. § 271-Infringement of U.S. Patent No. 6,020,980

VII. NATURE OF SUIT (Place an X in one box only.)

OTHER STATUTES	CONTRACT	TORTS	TORTS	PRISONER	LABOR
<input type="checkbox"/> 400 State Reapportionment	<input type="checkbox"/> 110 Insurance	PERSONAL INJURY	PERSONAL PROPERTY	PETITIONS	<input type="checkbox"/> 710 Fair Labor Standards Act
<input type="checkbox"/> 410 Antitrust	<input type="checkbox"/> 120 Marine	<input type="checkbox"/> 310 Airplane	<input type="checkbox"/> 370 Other Fraud	<input type="checkbox"/> 510 Motions to Vacate Sentence	<input type="checkbox"/> 720 Labor/Mgmt. Relations
<input type="checkbox"/> 430 Banks and Banking	<input type="checkbox"/> 130 Miller Act	<input type="checkbox"/> 315 Airplane Product Liability	<input type="checkbox"/> 371 Truth in Lending	<input type="checkbox"/> 530 General Habeas Corpus	<input type="checkbox"/> 730 Labor/Mgmt. Reporting & Disclosure Act
<input type="checkbox"/> 450 Commerce/ICC Rates/etc.	<input type="checkbox"/> 140 Negotiable Instrument	<input type="checkbox"/> 320 Assault, Libel & Slander	<input type="checkbox"/> 380 Other Personal Property Damage	<input type="checkbox"/> 535 Death Penalty	<input type="checkbox"/> 740 Railway Labor Act
<input type="checkbox"/> 460 Deportation	<input type="checkbox"/> 150 Recovery of Overpayment & Enforcement of Judgment	<input type="checkbox"/> 330 Fed. Employers' Liability	<input type="checkbox"/> 385 Property Damage Product Liability	<input type="checkbox"/> 540 Mandamus/Other	<input type="checkbox"/> 790 Other Labor Litigation
<input type="checkbox"/> 470 Racketeer Influenced and Corrupt Organizations	<input type="checkbox"/> 151 Medicare Act	<input type="checkbox"/> 340 Marine	BANKRUPTCY	<input type="checkbox"/> 550 Civil Rights	<input type="checkbox"/> 791 Empl. Ret. Inc. Security Act
<input type="checkbox"/> 480 Consumer Credit	<input type="checkbox"/> 152 Recovery of Defaulted Student Loan (Excl. Veterans)	<input type="checkbox"/> 345 Marine Product Liability	<input type="checkbox"/> 422 Appeal 28 USC 158	<input type="checkbox"/> 555 Prison Condition	PROPERTY RIGHTS
<input type="checkbox"/> 490 Cable/Sat TV	<input type="checkbox"/> 153 Recovery of Overpayment of Veteran's Benefits	<input type="checkbox"/> 350 Motor Vehicle	<input type="checkbox"/> 423 Withdrawal 28 USC 157	FORFEITURE / PENALTY	<input type="checkbox"/> 820 Copyrights
<input type="checkbox"/> 810 Selective Service	<input type="checkbox"/> 160 Stockholders' Suits	<input type="checkbox"/> 355 Motor Vehicle Product Liability	CIVIL RIGHTS	<input type="checkbox"/> 610 Agriculture	<input checked="" type="checkbox"/> 830 Patent
<input type="checkbox"/> 850 Securities/Commodities/Exchange	<input type="checkbox"/> 190 Other Contract	<input type="checkbox"/> 360 Other Personal Injury	<input type="checkbox"/> 441 Voting	<input type="checkbox"/> 620 Other Food & Drug	<input type="checkbox"/> 840 Trademark
<input type="checkbox"/> 875 Customer Challenge 12 USC 3410	<input type="checkbox"/> 195 Contract Product Liability	<input type="checkbox"/> 362 Personal Injury-Med Malpractice	<input type="checkbox"/> 442 Employment	<input type="checkbox"/> 625 Drug Related Seizure of Property 21 USC 881	SOCIAL SECURITY
<input type="checkbox"/> 890 Other Statutory Actions	<input type="checkbox"/> 196 Franchise	<input type="checkbox"/> 365 Personal Injury-Product Liability	<input type="checkbox"/> 443 Housing/Accommodations	<input type="checkbox"/> 630 Liquor Laws	<input type="checkbox"/> 861 HIA (1395ff)
<input type="checkbox"/> 891 Agricultural Act	REAL PROPERTY	<input type="checkbox"/> 368 Asbestos Personal Injury Product Liability	<input type="checkbox"/> 444 Welfare	<input type="checkbox"/> 640 R.R. & Truck	<input type="checkbox"/> 862 Black Lung (923)
<input type="checkbox"/> 892 Economic Stabilization Act	<input type="checkbox"/> 210 Land Condemnation	IMMIGRATION	<input type="checkbox"/> 445 American with Disabilities - Employment	<input type="checkbox"/> 650 Airline Regs	<input type="checkbox"/> 863 DIWC/DIWW (405(g))
<input type="checkbox"/> 893 Environmental Matters	<input type="checkbox"/> 220 Foreclosure	<input type="checkbox"/> 462 Naturalization Application	<input type="checkbox"/> 446 American with Disabilities - Other	<input type="checkbox"/> 660 Occupational Safety /Health	<input type="checkbox"/> 864 SSID Title XVI
<input type="checkbox"/> 894 Energy Allocation Act	<input type="checkbox"/> 230 Rent Lease & Ejectment	<input type="checkbox"/> 463 Habeas Corpus-Alien Detainee	<input type="checkbox"/> 440 Other Civil Rights	<input type="checkbox"/> 690 Other	<input type="checkbox"/> 865 RSI (405(g))
<input type="checkbox"/> 895 Freedom of Info. Act	<input type="checkbox"/> 240 Torts to Land	<input type="checkbox"/> 465 Other Immigration Actions			FEDERAL TAX SUITS
<input type="checkbox"/> 900 Appeal of Fee Determination Under Equal Access to Justice	<input type="checkbox"/> 245 Tort Product Liability				<input type="checkbox"/> 870 Taxes (U.S. Plaintiff or Defendant)
<input type="checkbox"/> 950 Constitutionality of State Statutes	<input type="checkbox"/> 290 All Other Real Property				<input type="checkbox"/> 871 IRS-Third Party 26 USC 7609

CV12-07968

FOR OFFICE USE ONLY: Case Number: _____

AFTER COMPLETING THE FRONT SIDE OF FORM CV-71, COMPLETE THE INFORMATION REQUESTED BELOW.

UNITED STATES DISTRICT COURT, CENTRAL DISTRICT OF CALIFORNIA
CIVIL COVER SHEET

VIII(a). IDENTICAL CASES: Has this action been previously filed in this court and dismissed, remanded or closed? ☒ No ☐ Yes

If yes, list case number(s): _____

VIII(b). RELATED CASES: Have any cases been previously filed in this court that are related to the present case? ☐ No ☒ Yes

If yes, list case number(s): 09CV4150 DDP (AJWx) 09CV4189 DDP (AJWx) 11CV4234 DDP (AJWx)

Civil cases are deemed related if a previously filed case and the present case:

- (Check all boxes that apply) ☒ A. Arise from the same or closely related transactions, happenings, or events; or
☒ B. Call for determination of the same or substantially related or similar questions of law and fact; or
☒ C. For other reasons would entail substantial duplication of labor if heard by different judges; or
☐ D. Involve the same patent, trademark or copyright, and one of the factors identified above in a, b or c also is present.

IX. VENUE: (When completing the following information, use an additional sheet if necessary.)

- (a) List the County in this District; California County outside of this District; State if other than California; or Foreign Country, in which **EACH** named plaintiff resides.
☐ Check here if the government, its agencies or employees is a named plaintiff. If this box is checked, go to item (b).

County in this District:*	California County outside of this District; State, if other than California; or Foreign Country
Los Angeles	

- (b) List the County in this District; California County outside of this District; State if other than California; or Foreign Country, in which **EACH** named defendant resides.
☐ Check here if the government, its agencies or employees is a named defendant. If this box is checked, go to item (c).

County in this District:*	California County outside of this District; State, if other than California; or Foreign Country
	Open Text Corporation - Canada EasyLink International Services Corporation - Georgia

- (c) List the County in this District; California County outside of this District; State if other than California; or Foreign Country, in which **EACH** claim arose.
Note: In land condemnation cases, use the location of the tract of land involved.

County in this District:*	California County outside of this District; State, if other than California; or Foreign Country
Los Angeles	

* Los Angeles, Orange, San Bernardino, Riverside, Ventura, Santa Barbara, or San Luis Obispo Counties

Note: In land condemnation cases, use the location of the tract of land involved

X. SIGNATURE OF ATTORNEY (OR PRO PER): [Signature] Date September 14, 2012

Notice to Counsel/Parties: The CV-71 (JS-44) Civil Cover Sheet and the information contained herein neither replace nor supplement the filing and service of pleadings or other papers as required by law. This form, approved by the Judicial Conference of the United States in September 1974, is required pursuant to Local Rule 3-1 is not filed but is used by the Clerk of the Court for the purpose of statistics, venue and initiating the civil docket sheet. (For more detailed instructions, see separate instructions sheet.)

Key to Statistical codes relating to Social Security Cases:

Nature of Suit Code	Abbreviation	Substantive Statement of Cause of Action
861	HIA	All claims for health insurance benefits (Medicare) under Title 18, Part A, of the Social Security Act, as amended. Also, include claims by hospitals, skilled nursing facilities, etc., for certification as providers of services under the program. (42 U.S.C. 1935FF(b))
862	BL	All claims for "Black Lung" benefits under Title 4, Part B, of the Federal Coal Mine Health and Safety Act of 1969. (30 U.S.C. 923)
863	DIWC	All claims filed by insured workers for disability insurance benefits under Title 2 of the Social Security Act, as amended; plus all claims filed for child's insurance benefits based on disability. (42 U.S.C. 405(g))
863	DIWW	All claims filed for widows or widowers insurance benefits based on disability under Title 2 of the Social Security Act, as amended. (42 U.S.C. 405(g))
864	SSID	All claims for supplemental security income payments based upon disability filed under Title 16 of the Social Security Act, as amended.
865	RSI	All claims for retirement (old age) and survivors benefits under Title 2 of the Social Security Act, as amended. (42 U.S.C. (g))